



DELAWARE
ARTISTS
GUILD

From the President's Pen

Greetings, Members! I am back from South Carolina (although far too soon) and excited about our upcoming meetings and exhibits. Vice President Lindsay Criswell has been working hard to get our new website up and running. Besides being an excellent way to connect members, we have potential to attract new artists to our group as Delaware County continues to grow.

Details for the Castle Exhibition will be discussed, including our by-law requiring attendance at two meetings. If you have strong feelings either way on this issue, please come to the meeting and make your opinions known! By-laws can be changed with a majority vote. Our speaker for February is well-known to many of us: Jim Krehbiel (*see page 3*). This will be a great opportunity to hear about his sabbatical and view his new work! See you Feb. 28th!

Mary

PLEASE TAKE NOTE: Change of venue for our up-coming meeting!

Our next meeting will be Monday, February 28 at Edgar Hall on the campus of OWU

Edgar Hall is located on S. Sandusky Street, south of William Street and north of Gray Chapel
Parking is available along S. Sandusky or in the parking lot east of the building which is accessible off of Union Street.

Click on <http://admission.owu.edu/edgar.html> and then click on Pop-Up Locator for further directions.

Please enter the building through the main entrance on the south side of the building, facing the Delaware Run.

Please try to time your arrival to between 7:10 and 7:30 as inside doors may be otherwise locked.

Once inside the doors, turn right and then left at the end of the hall to Room 121.

If you get locked out, call Richard Kolb at 614.306.5813

WILLIAMS STREET

S. SANDUSKY STREET

UNION STREET

EDGAR HALL

ENTRANCE

PARKING LOT

entrance to parking lot

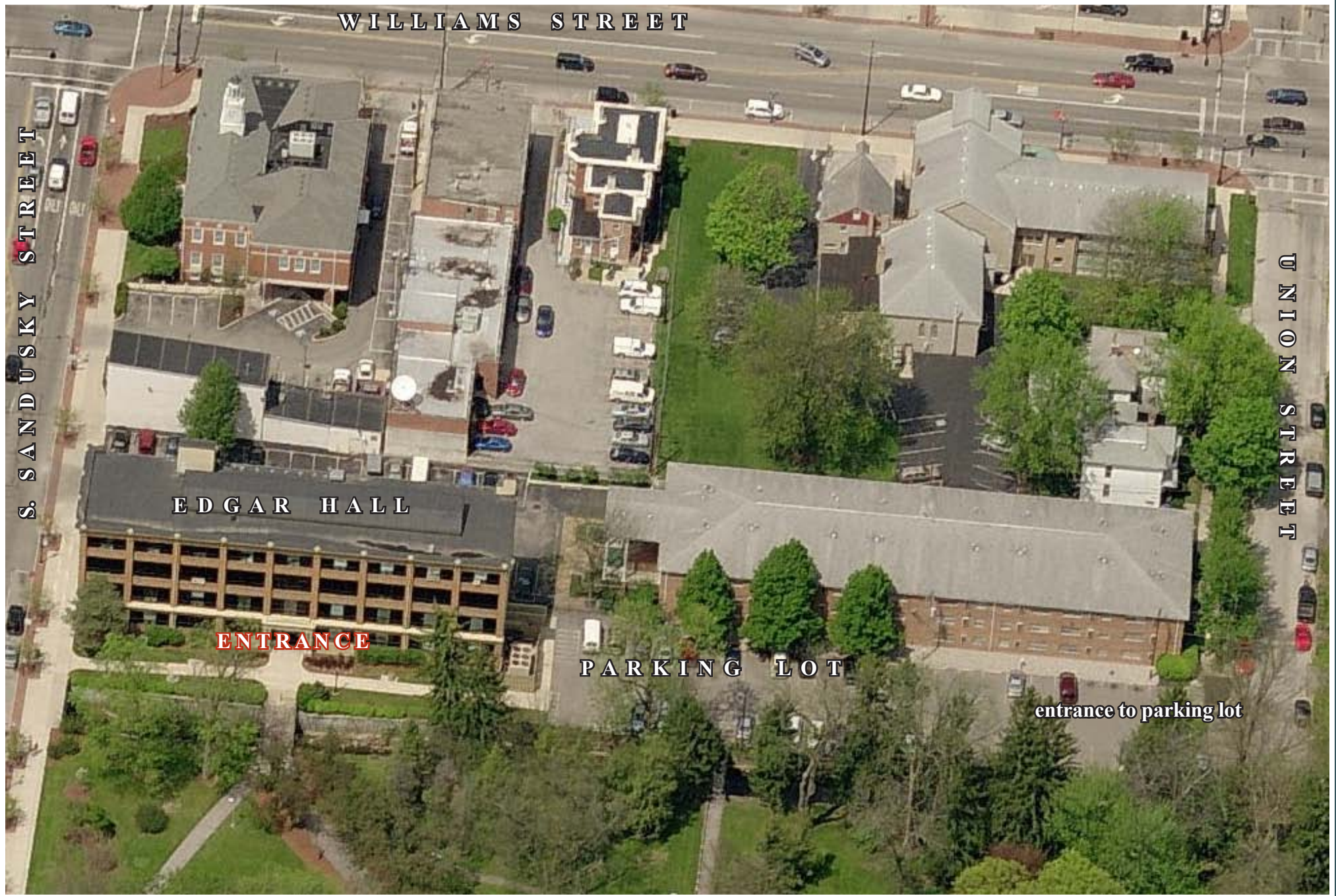

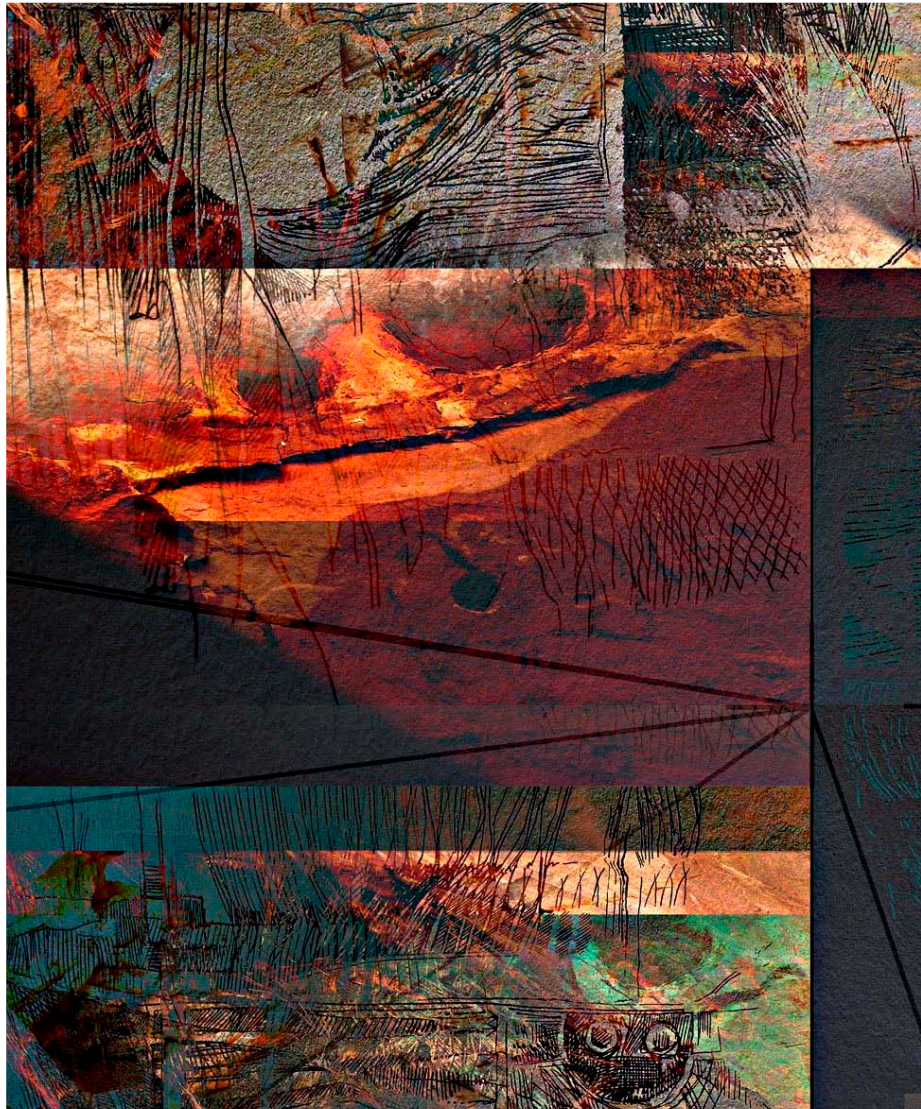

Tee Pee Ruin; Western Gaze

digital pigmented print 2009

February speaker: James Kreihbel

James Kreihbel is chair and full professor of fine arts at Ohio Wesleyan University where he teaches digital design and printmaking. For the last 15 years, he has been studying Anasazi (ancestral Puebloan) Indians. The art that he created from his visits to these ancient sites led to research in archeoastronomy, which he has been working on for the last three years in southeast Utah. In his illustrated presentation, Kreihbel will talk about his research in archaeoastronomy and his art. In some cases the art work helps to unravel the anthropological and scientific mysteries of remote Ancestral Puebloan sites. Yet at other times his experiences in the canyons inform the creation of the art work.

Please join us for our meeting and speaker in Room 121 of Edgar Hall.

Linda Wesner will be conducting another of her popular workshops, “Sharpen your Pencil Skills - 10 Tips for Improving your Colored Pencil Landscapes,” on Saturday, March 19 from 9 - 4, at the new City Art Center, 22 East Winter Street in Downtown Delaware.

You will learn new shortcuts and tips in hourly mini-demonstrations AND have time to work on your own drawing in the company of other colored pencil artists. Linda will be available to give individual help.

For more information or to register, visit <http://www.cityartcenter.org> or call 740-369-8186.

Congratulations to Pat Getha, Richard Kolb, Janet Alsup, and Cynthia Bryden for getting pieces in the Ohio Veterinary Medical Association’s juried art show which will be exhibited at the 2011 Midwest Veterinary Conference in Columbus later this week.



As always, we’re looking for interesting additions to the newsletter. Have you read an interesting article about a new artist, visited a gallery with a great show, had a stimulating conversation about the merits of a certain art style, want to make an announcement about an award that you have won for your artwork? Please consider writing an article or announcement or sending a photo that can be included by the 10th of each month to Kris Kolb at: hyland_kolb@columbus.rr.com

*Respectfully submitted, Kris Hyland Kolb, editor
2/21/2011*